

INTERIOR DESIGN YEARBOOK 2018

A modern interior scene featuring a bright orange velvet armchair with black metal legs, a black floor lamp with a white shade, a wooden cabinet, and a vase of greenery.

Edited by Jade Tilley

Foreword by Charles Leon, President, BIID



IT'S ALL IN THE DETAIL

This client was enormously proud of the outcome of the build for this project but felt reluctant to furnish the property with bold finishes that might detract from the stunning interior architectural backdrop. The client contacted Roselind Wilson Design to discuss their design vision and aspirations, to transform their property into a beautiful home with a considered interior scheme that would feel grand yet welcoming. The design process started with a trip to Maison in Paris and Salone de Mobile in Milan with the client to gather inspiration for their look and feel. This allowed Ros and her team to get a good understanding of the client's personal taste. Intricate design details and a rich colour palette have merged to create a luxe indoor-outdoor feel perfect for relaxed family get-togethers or elegant entertaining of guests.

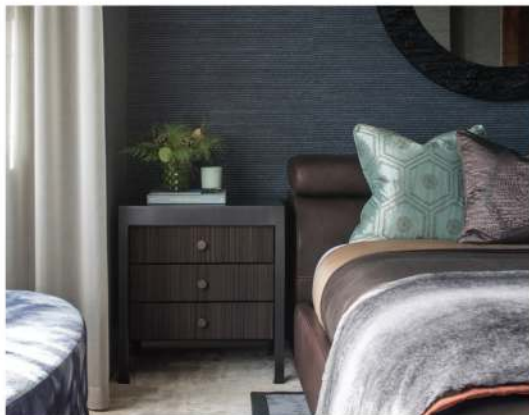

This Winchmore Hill family home, was designed by Roselind Wilson Design and completed in December 2016.

Photography by Richard Waite.

